QUARTETT
(Amoll)

FÜR

2 Violinen, Bratsche und Violoncell

COMPONIRT
und
seinem lieben Vater
GEWIDMET
von

JOHAN S. SVENDSEN.

OP. 1. PR. 6 Mark.

LEIPZIG,
C. F. W. SIEGEL'S MUSIKALIENHANDLUNG
(R. LINNEMANN).

13281.

QUARTETT.

1.

Erste Violine.

J. S. Svendsen, Op. 1.

Allegro. (M. M. ♩ = 152.)
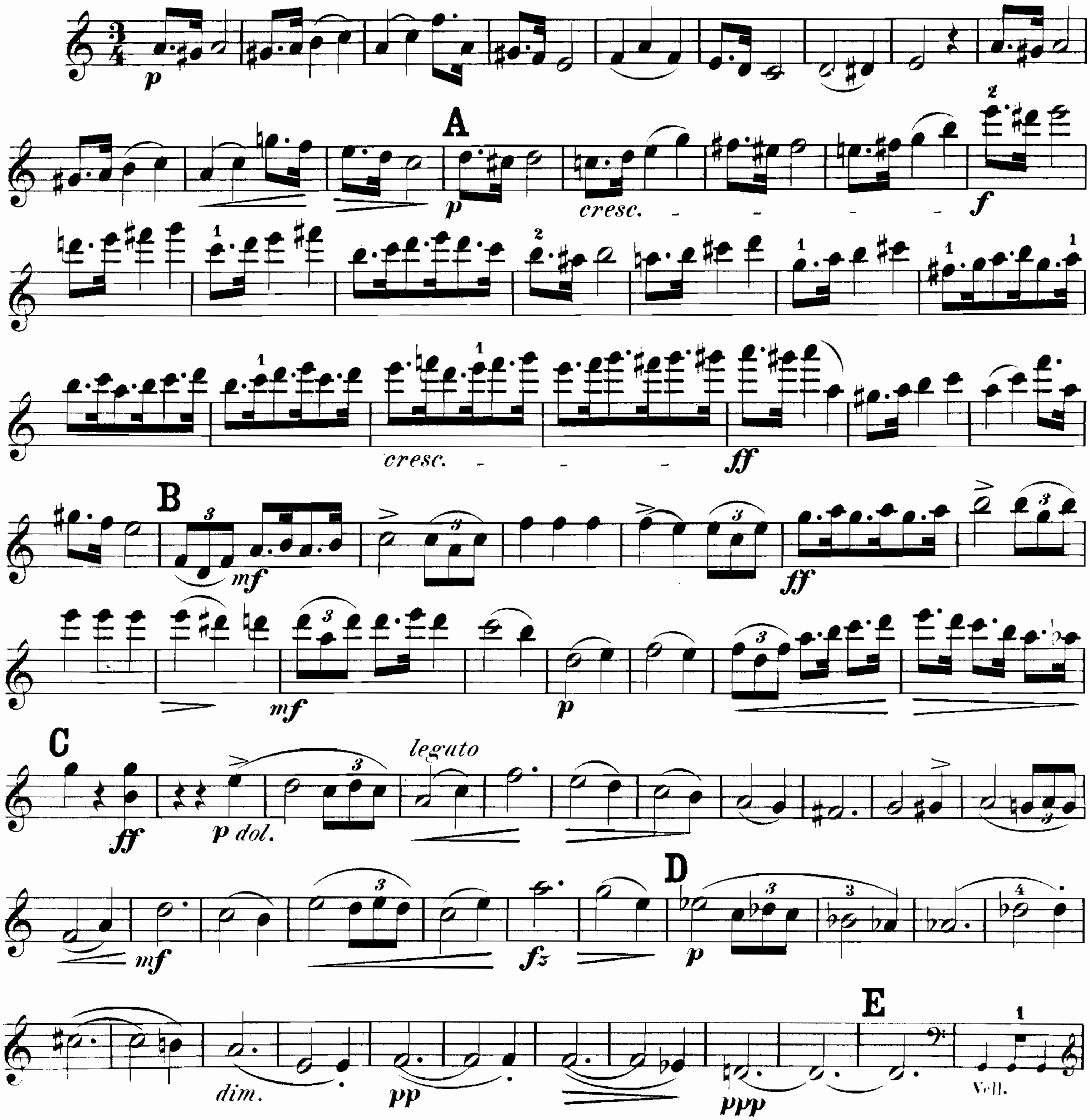


E. W. F 32 L.

Erste Violine.
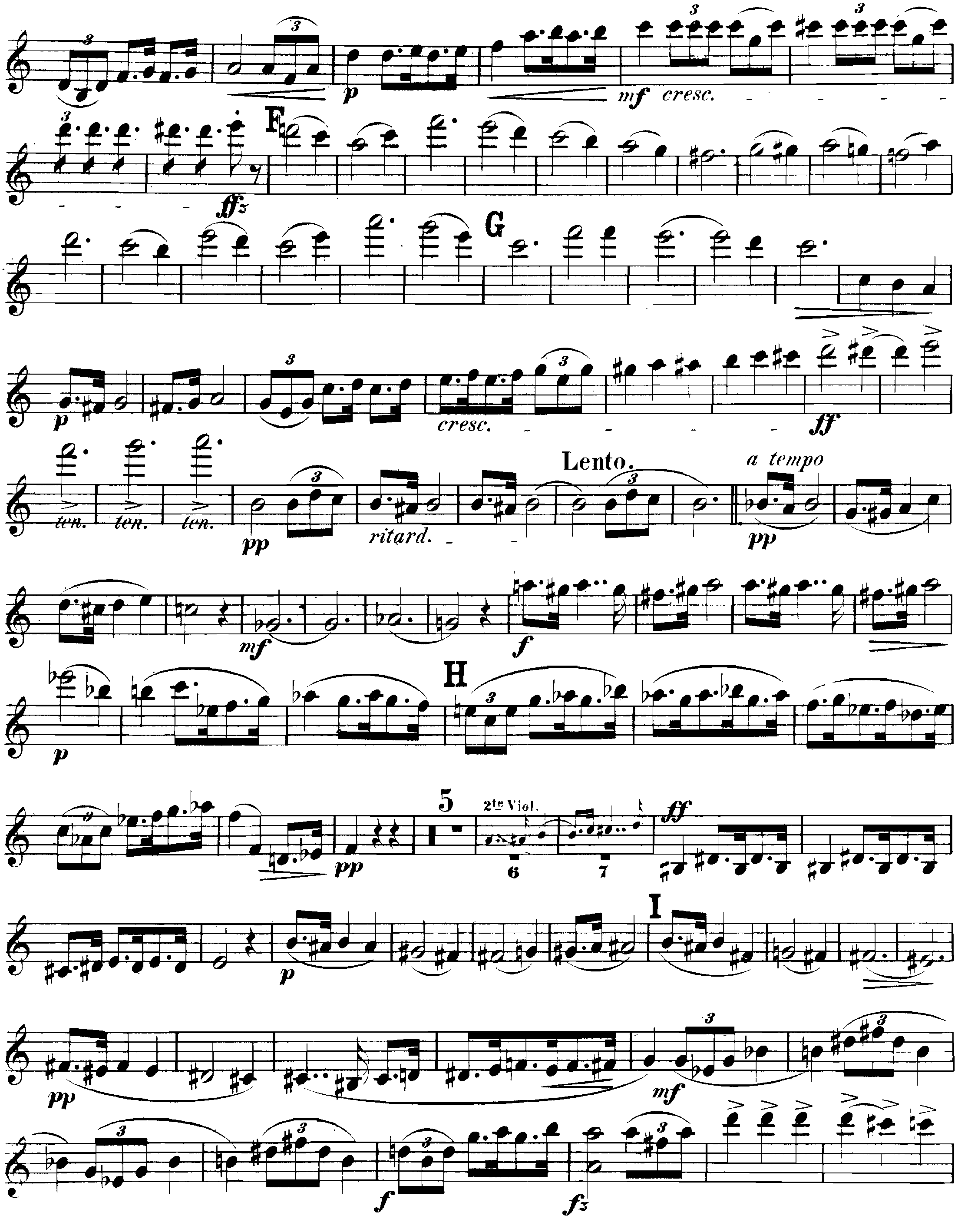


Erste Violine.
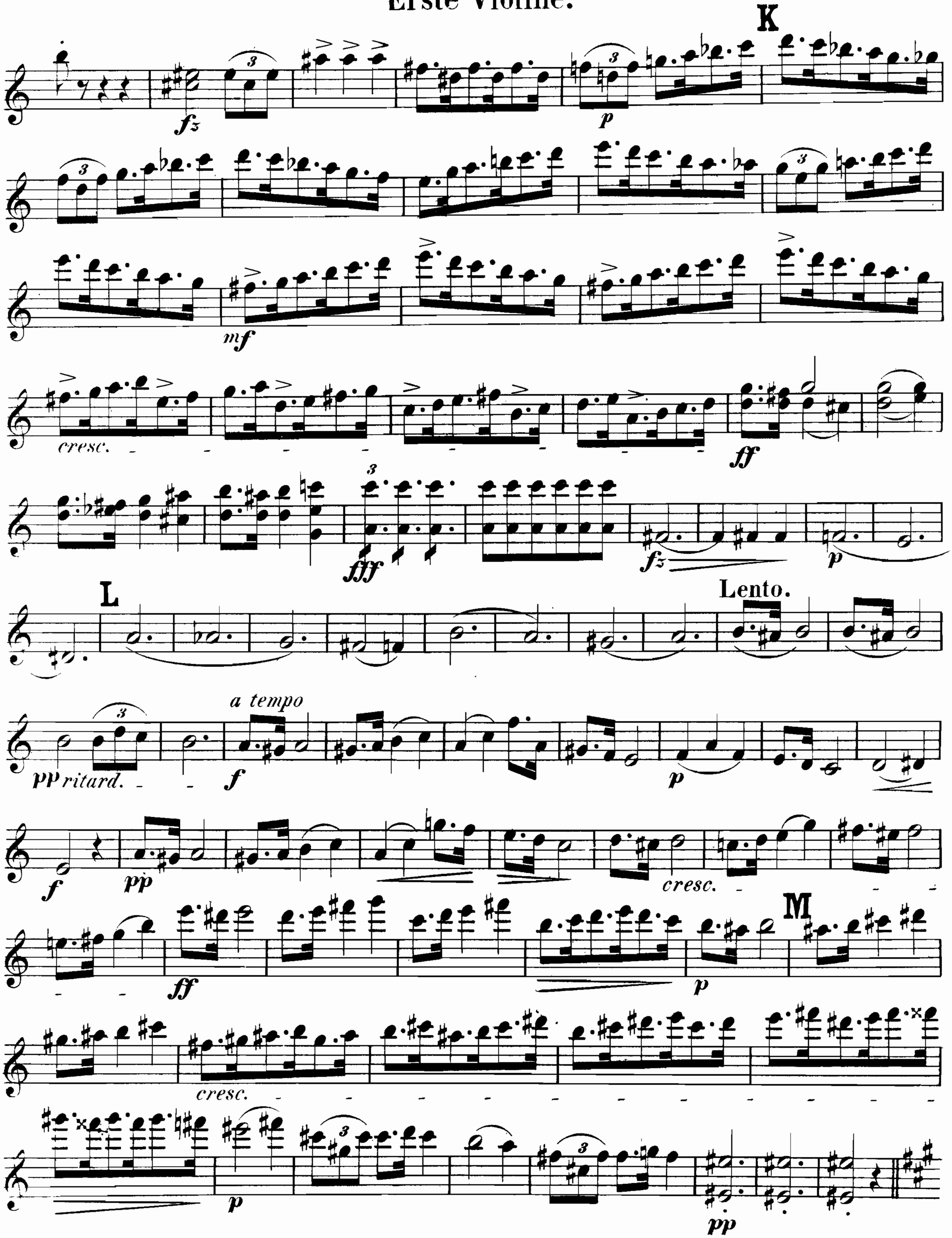


Erste Violine.
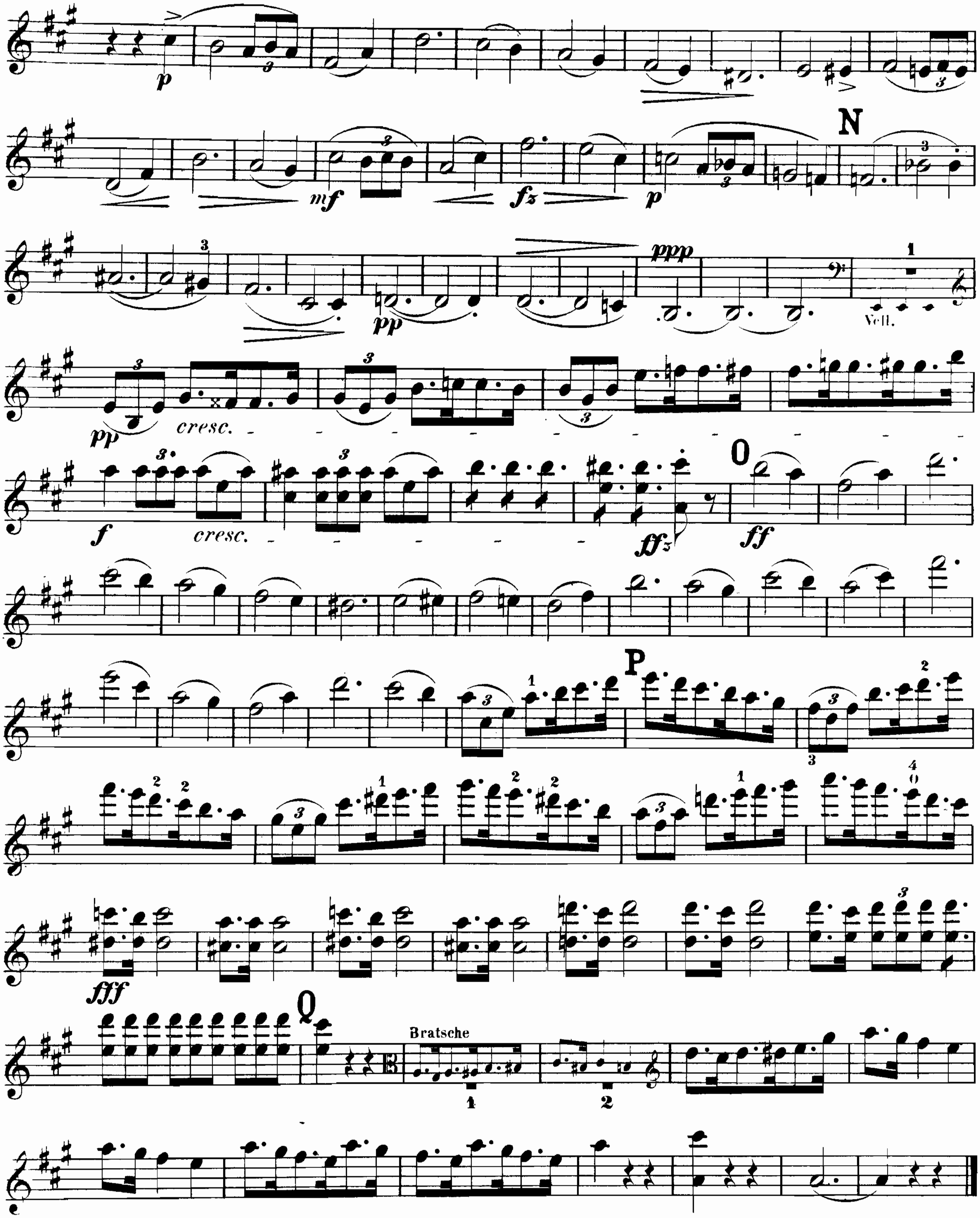


2.

Erste Violine.

Andantino. (M. M. ♩ = 76.)
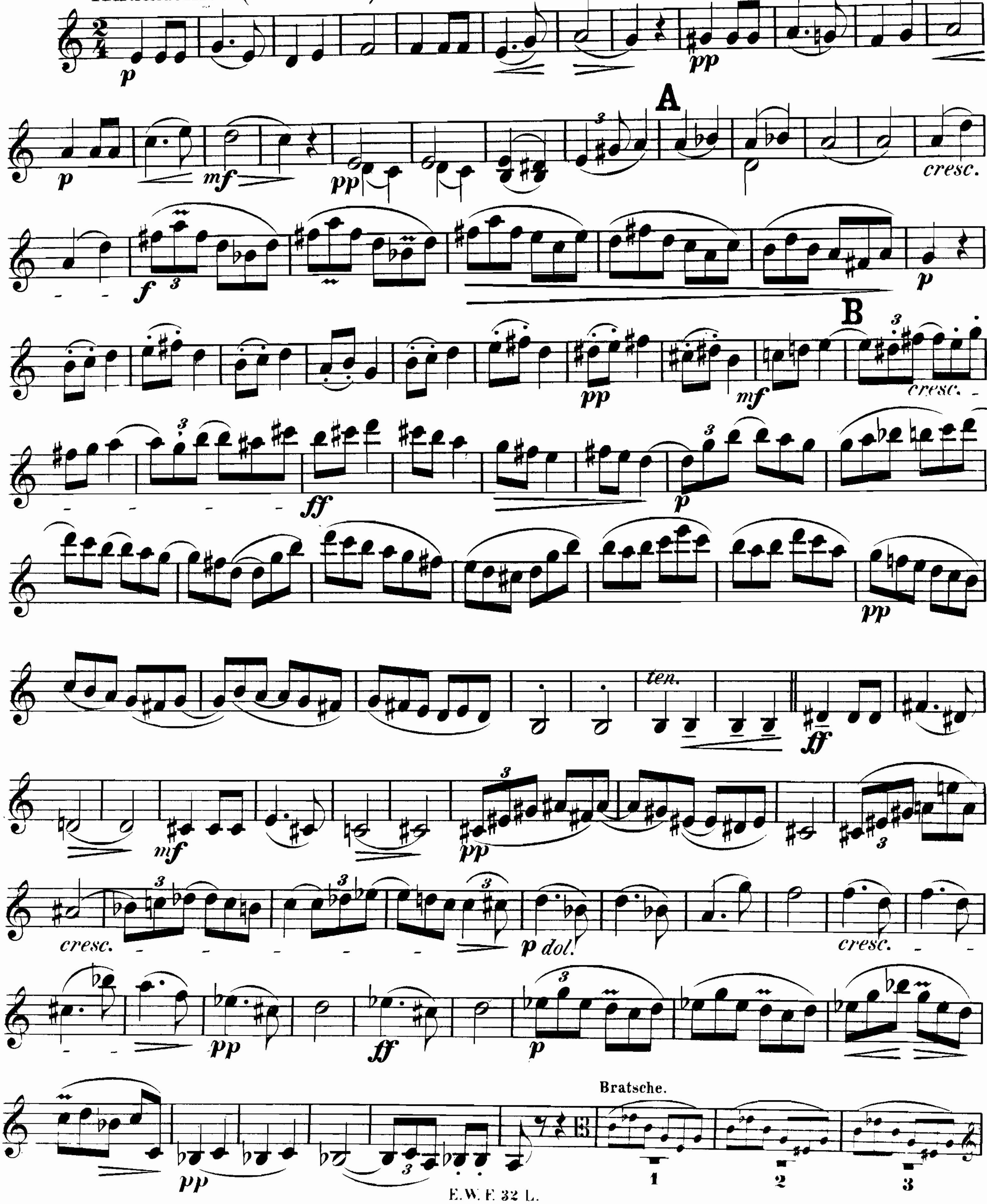


Erste Violine.
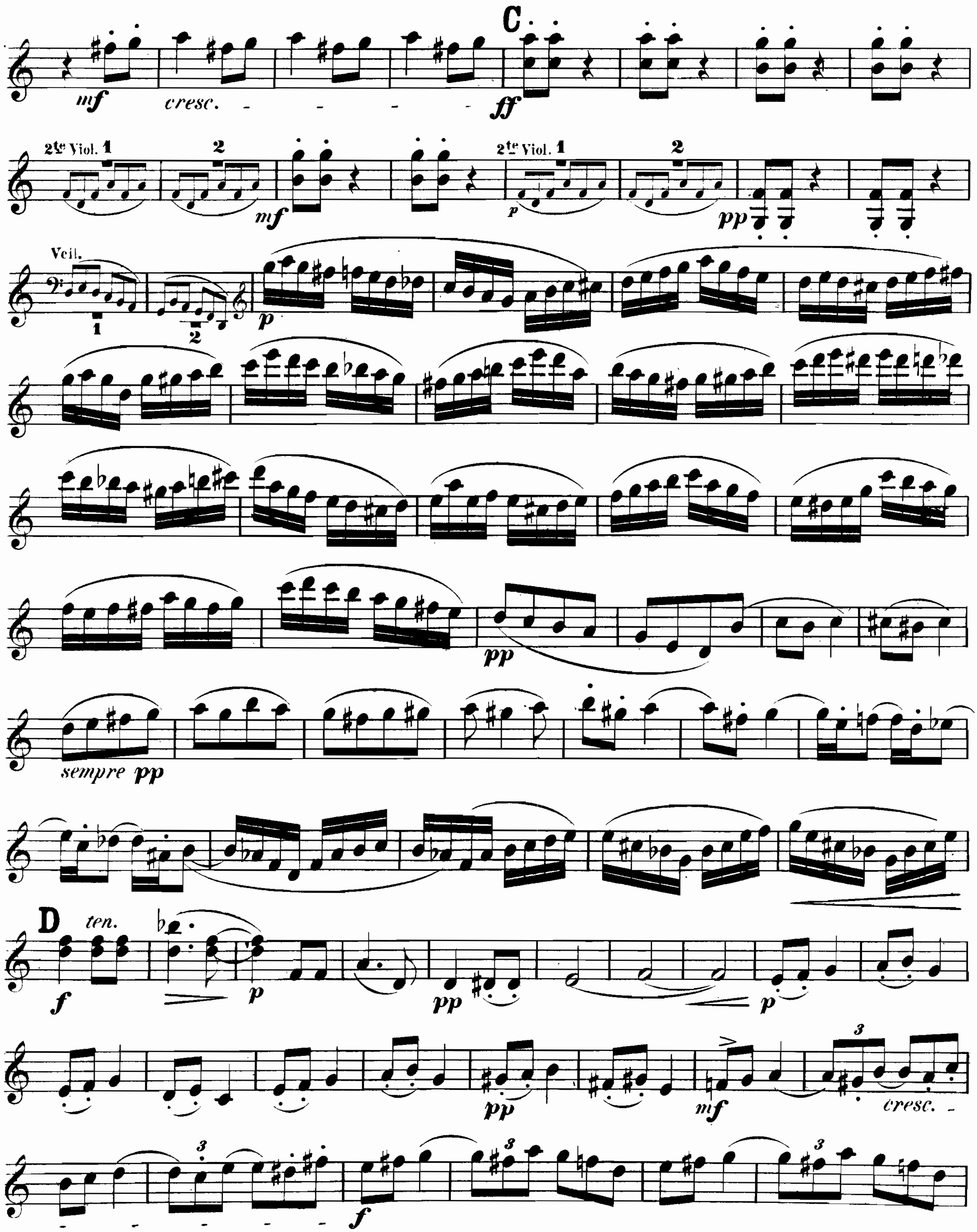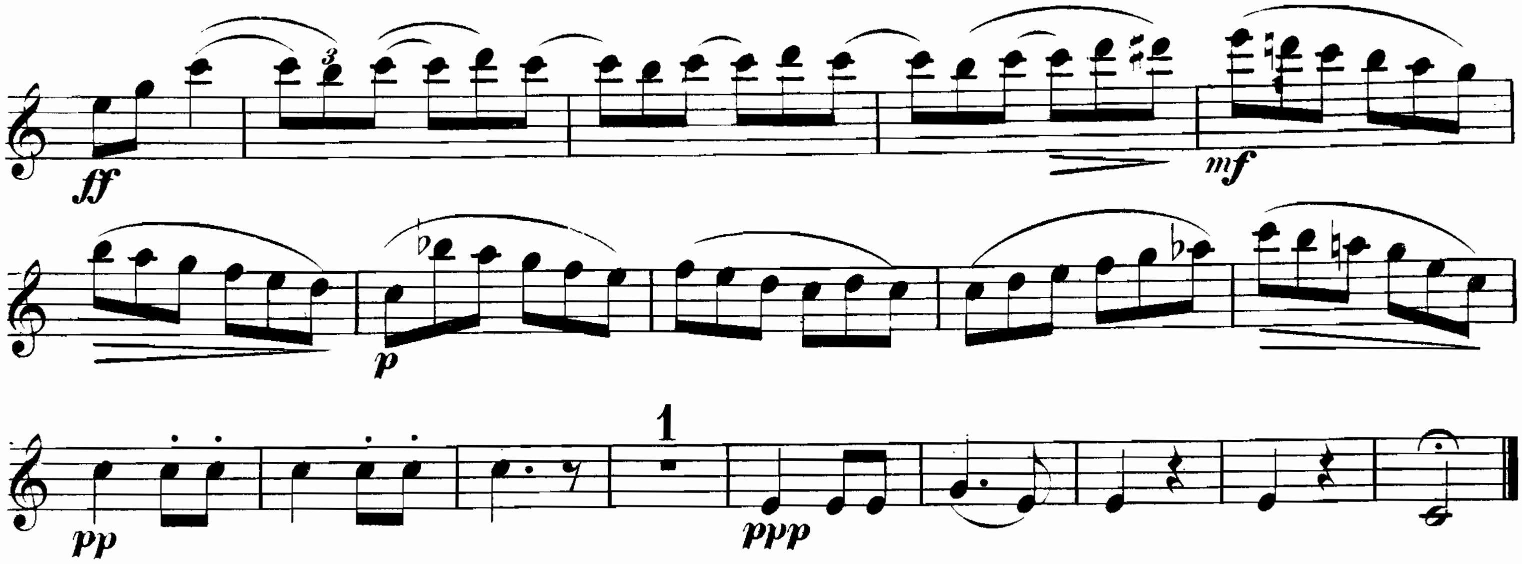




3.

Allegro scherzando. (M. M. ♩ = 100.)
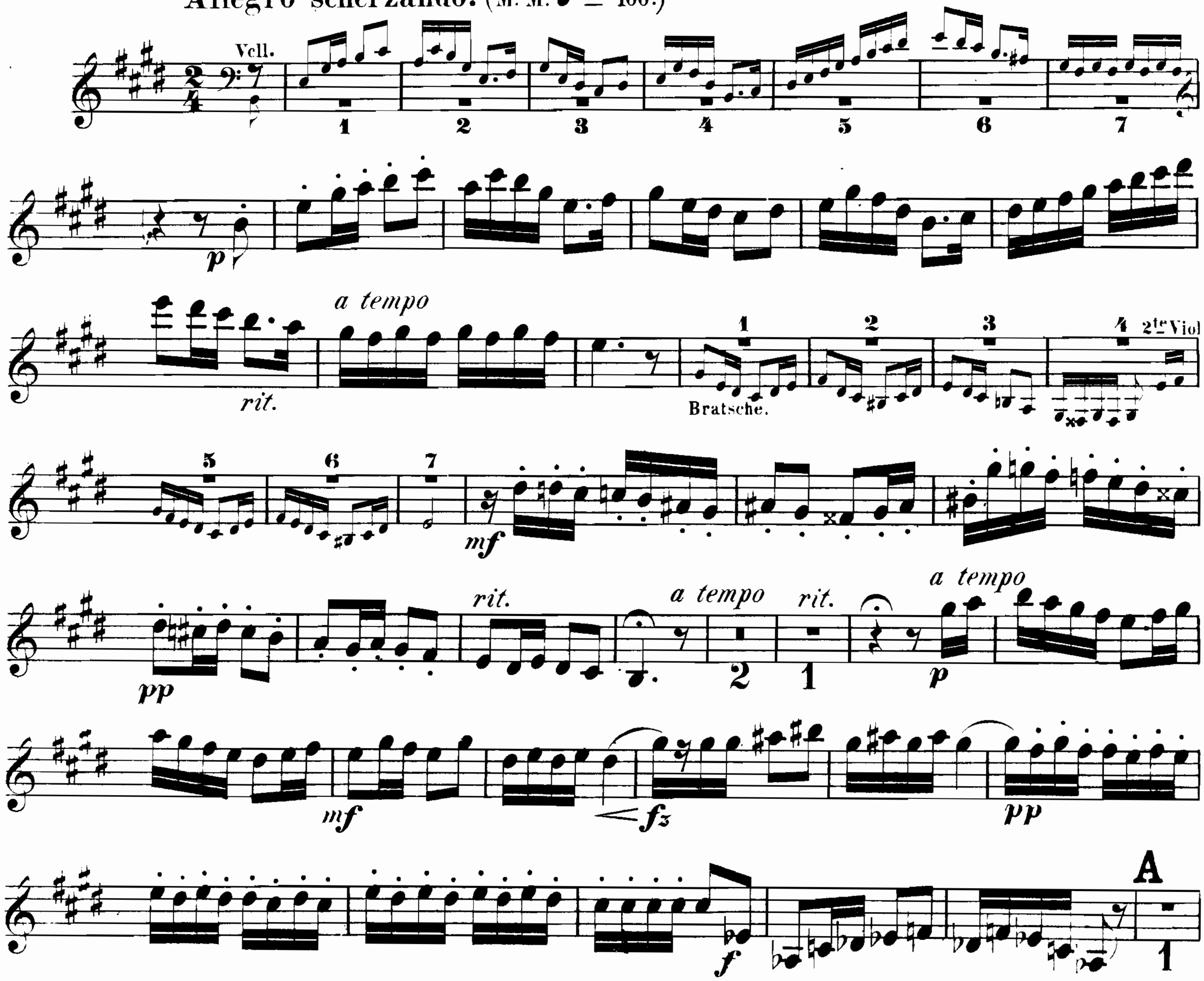


Erste Violine.
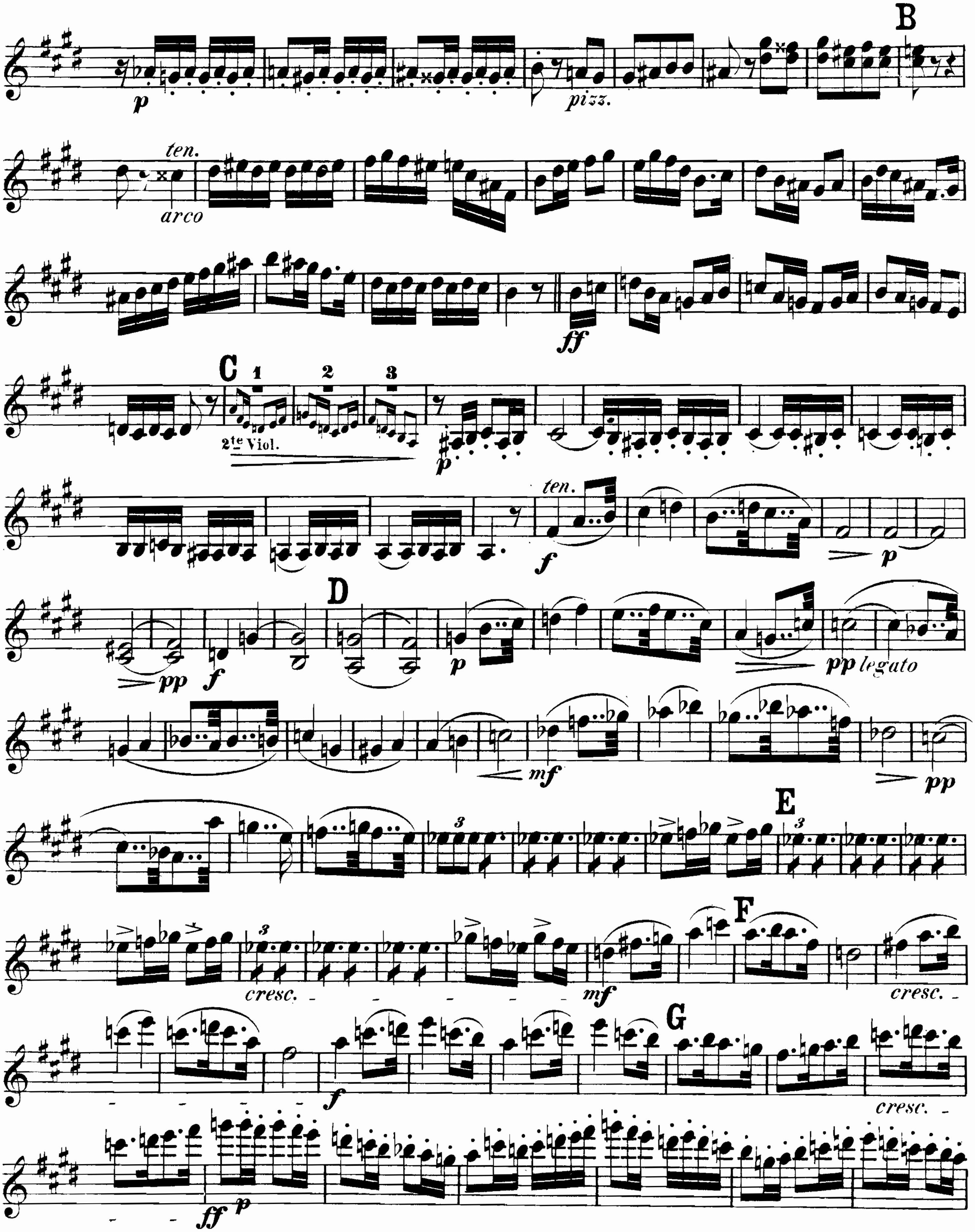


Erste Violine.
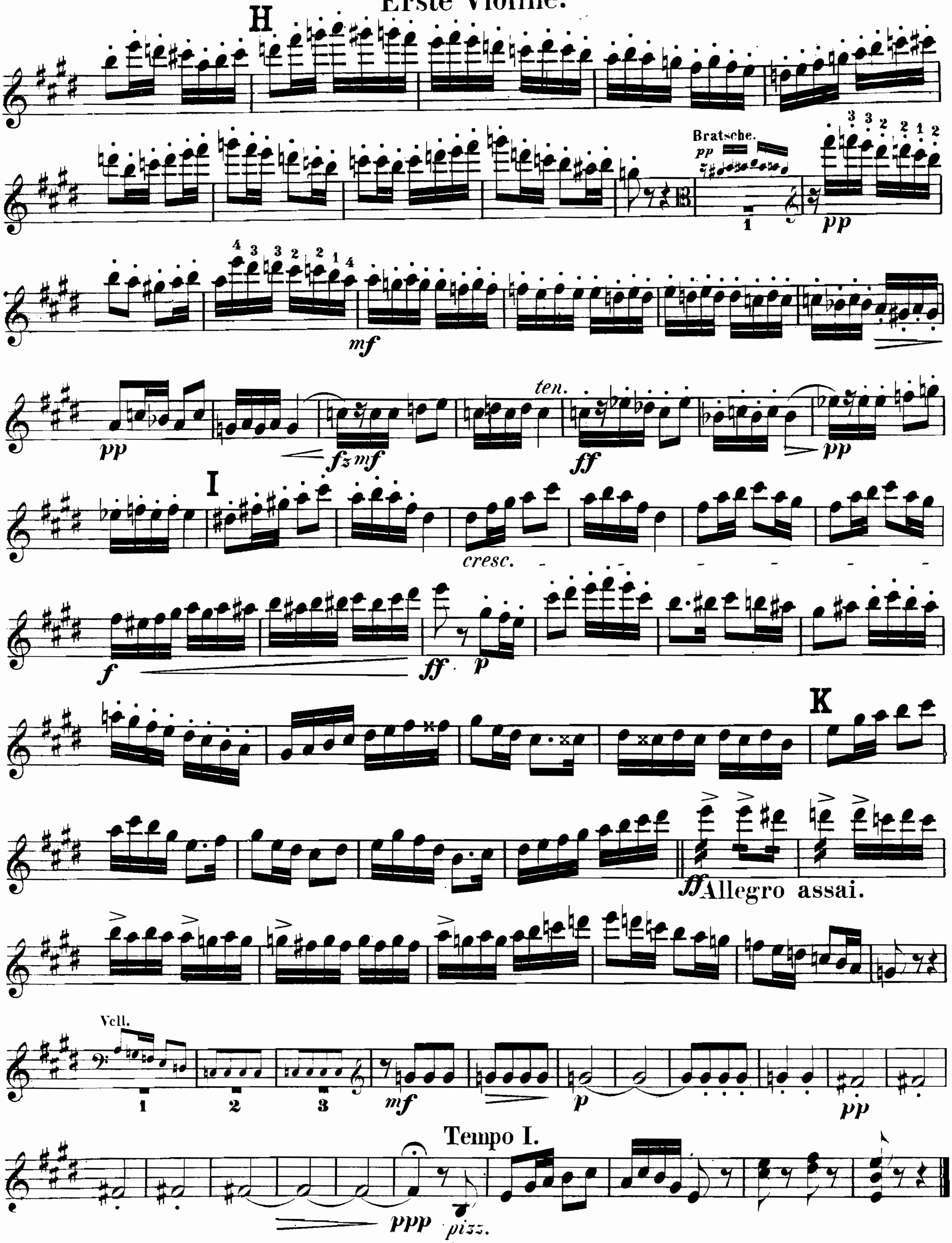


4.

Finale.

Erste Violine.

Allegro assai con fuoco. (M. M. ♩ = 176.)
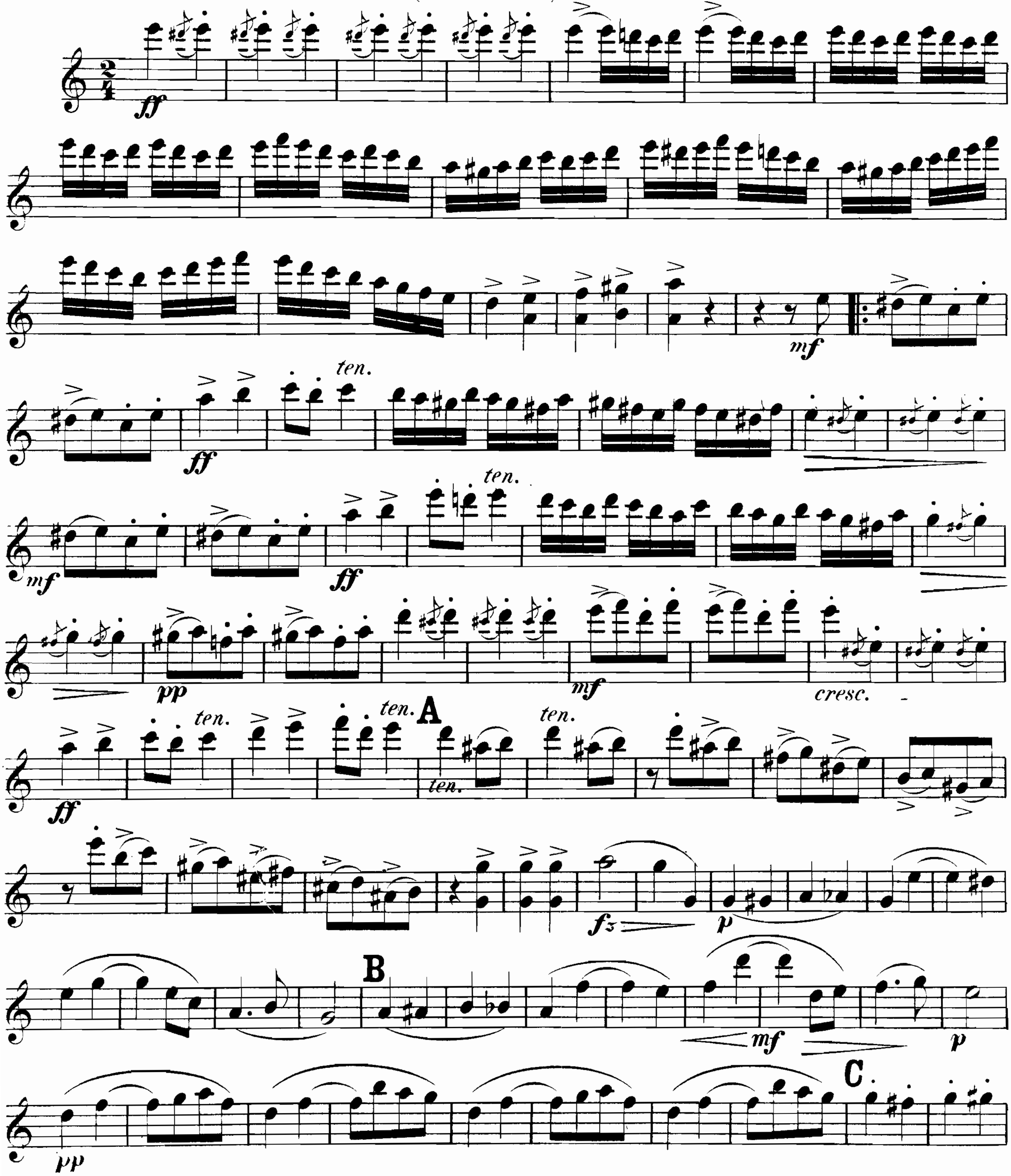


Erste Violine.
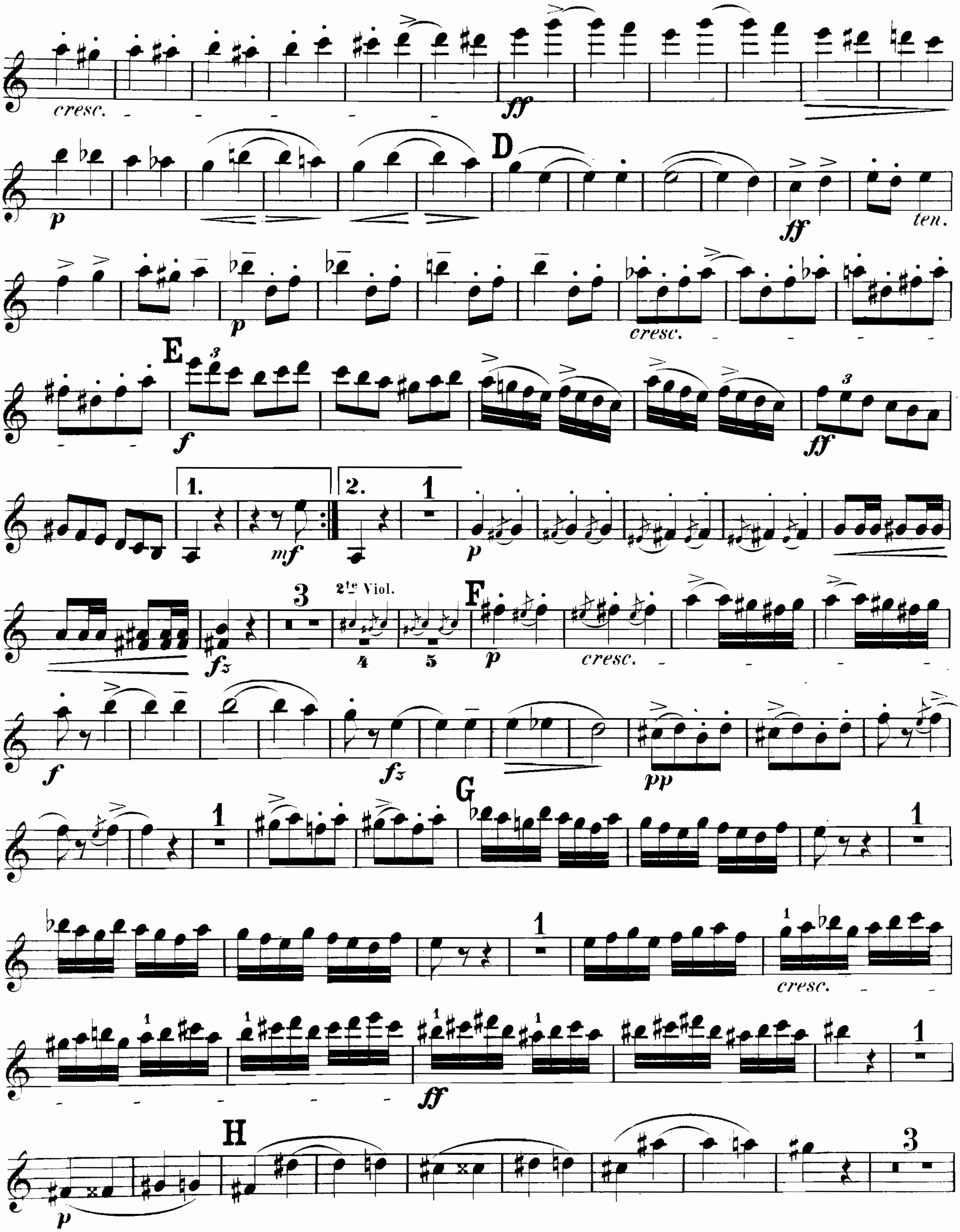


Erste Violine.
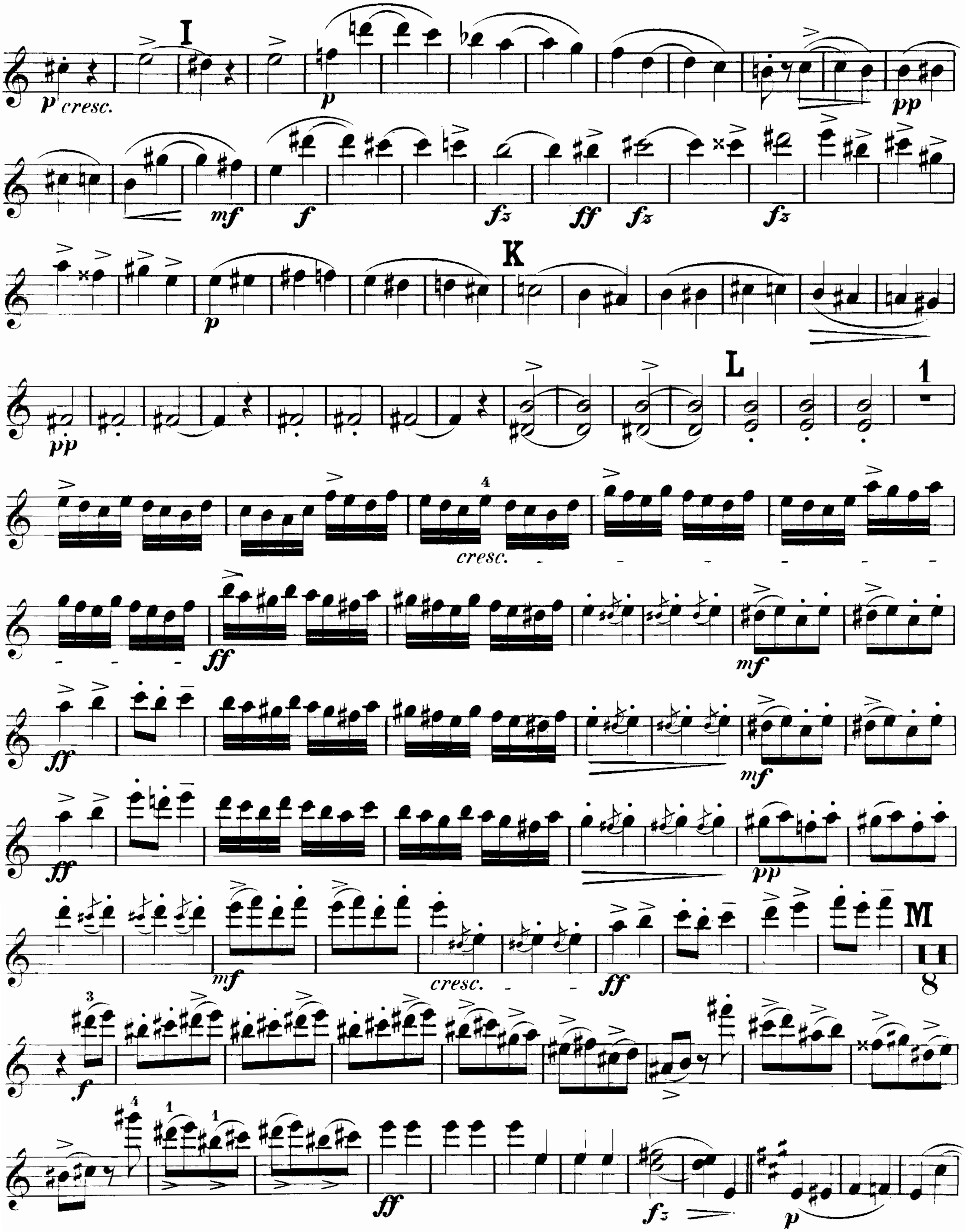

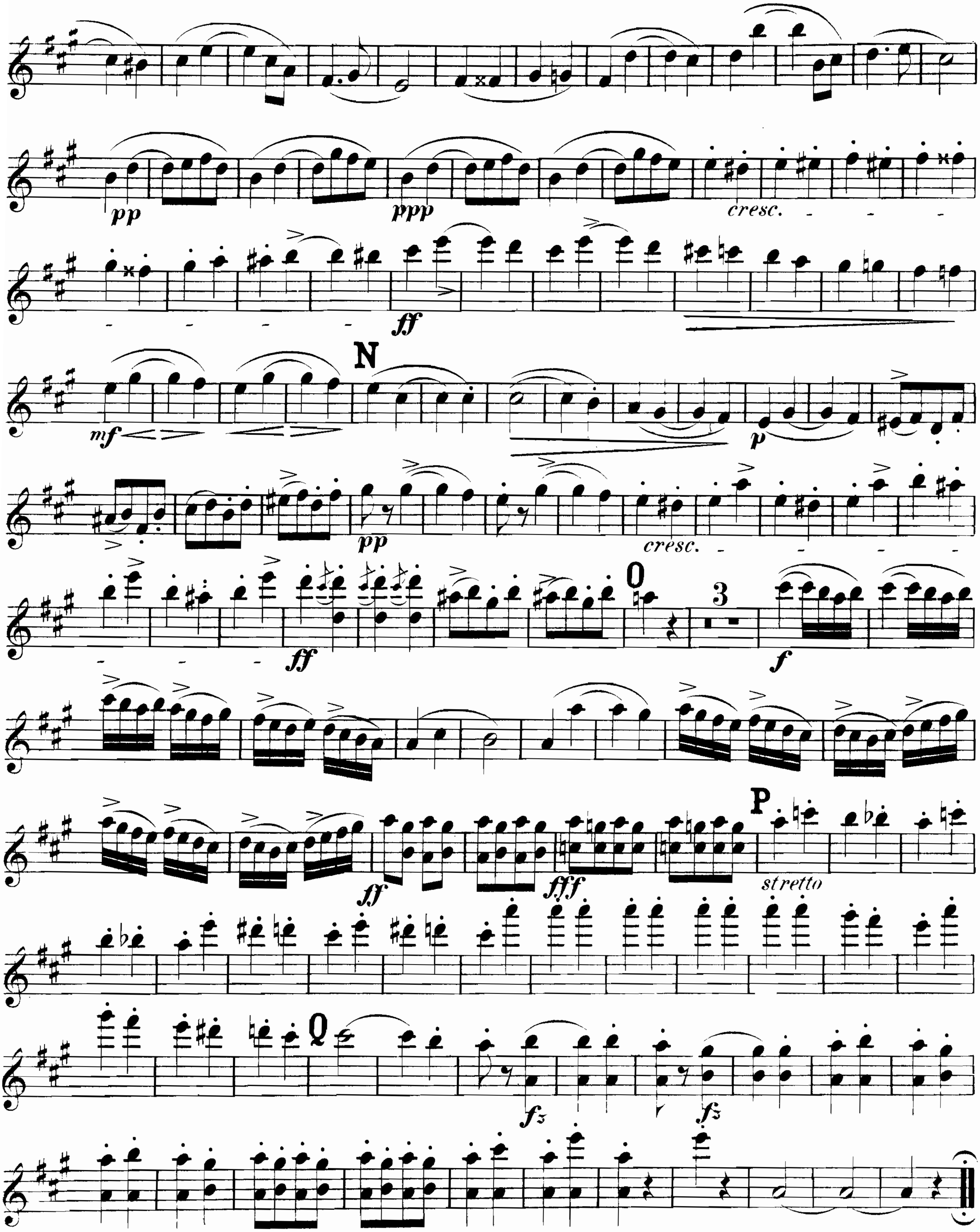
Erste Violine.

